

# PLAT OF SURVEY

DATE: 6-21-1999

ORDERED BY: AUTHUR ZABIEREK  
P.O. BOX 848  
LAKE GENEVA, WISCONSIN 53147

DESCRIPTION: LOTS 21 AND 23 OF GENEVA TERRITORY 1 ST  
ADDITION, LOCATED IN T2N, R18E, TOWN OF  
LYONS, WALWORTH COUNTY, WISCONSIN.

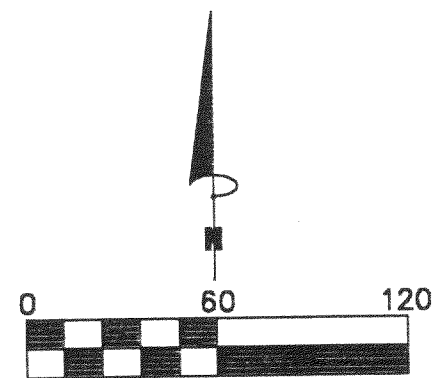

SCALE 1"=60'  
BEARINGS REFERENCED TO THE WISCONSIN STATE  
PLANE COORDINATE SYSTEM SOUTH ZONE.

- LEGEND
- FOUND 1" IRON PIPE
  - SET 1" IRON PIPE
  - FOUND 2" IRON PIPE
  - FOUND IRON PIN
  - (XXX) RECORDED AS
  - X— FENCE

**PATHFINDER SURVEYING**  
FORMERLY KOLB LAND CONSULTING  
929 WILLIAMS STREET LAKE GENEVA, WI. 53147  
(414) 248-3697

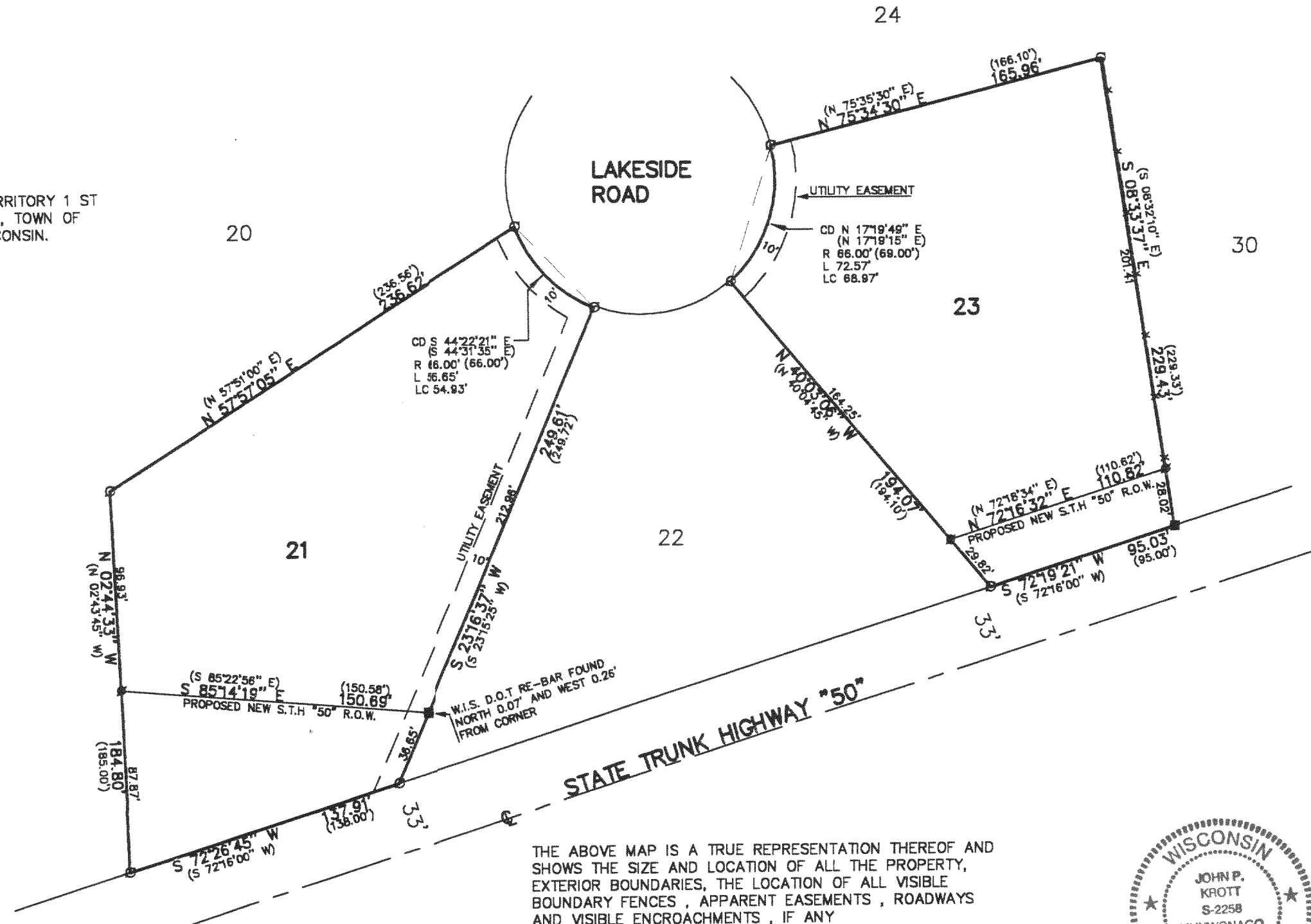
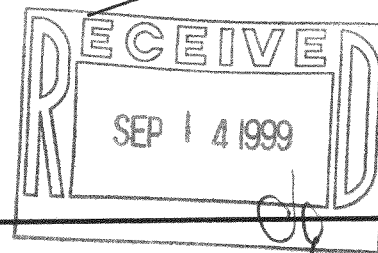

THE ABOVE MAP IS A TRUE REPRESENTATION THEREOF AND  
SHOWS THE SIZE AND LOCATION OF ALL THE PROPERTY,  
EXTERIOR BOUNDARIES, THE LOCATION OF ALL VISIBLE  
BOUNDARY FENCES, APPARENT EASEMENTS, ROADWAYS  
AND VISIBLE ENCROACHMENTS, IF ANY

THIS SURVEY IS MADE FOR THE USE OF THE PRESENT  
OWNERS OF THE PROPERTY, AND ALSO THOSE WHO  
PURCHASE, MORTGAGE OR GURANTEE TITLE THERETO  
WITHIN ONE (1) YEAR FROM DATE HERETO.

*John P. Krott*  
JOHN P. KROTT, R.L.S. 2258

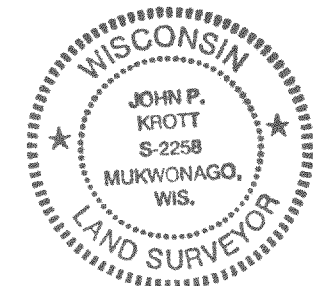

NOTE: THIS IS NOT A CERTIFIED COPY  
UNLESS SEAL IS IN RED.  
JOB NUMBER 99126 2-18-NDA 100010 & 12

NDA 1-10  
NDA 1-12

218-1095